

Melodie

Carnelaovendj

Men in pek

Pittig tempo

Chords: C F F#° C D G

7 Verse Chords: C G vox C C(b5) C C

13 Chords: G(b9) G7 G7 G

19 Chords: C F#° C/G C D7 G

Refrein

25 Chords: C C G+ C C C° G7

32 Chords: D7 G

40 Chords: C C7 F

47 C B^b B^b B^bm F G⁷ C

55 1. F G vox

61 2. F G⁷ §

63 F G⁷ C⁷ F A

Carnelaovendj

Men in pek

Pittig tempo

6 Verse 2

15 3

25 Refrein

33

41

47 3

55 1.

61 2.

63

Carnelaovendj

Men in pek

Pittig tempo

6 Verse 2 2

15 3

25 Refrein

33

41

47 3

55 1.

61 2.

63

Carnelaovendj

Pittig tempo

6 Verse

15

24 Refrein

32

40

48

55 1.

61 2.

63

Carnelaovendj

Pittig tempo

6 Verse

15

24 Refrein

32

40

48

55 1.

61 2.

63

Carnelaovendj

Men in pek

Pittig tempo

8

Verse

23

Refrein

31

40

48

2

55

1.

61

2.

63

Carnelaovendj

Men in pek

Pittig tempo

8

Verse

8

23

Refrein

31

40

48

2

55

1.

61

2.

63

Carnelaovendj

Pittig tempo

8

Verse

8

23

Refrein

31

40

48

2

55

1.

61

2.

63

Carnelaovendj

Pittig tempo

Rhythm
Hammond
Banjo

Carnelaovendj

Men in pek

Pittig tempo

Chords: C F F#° C

Chords: D G C G

Verse

Chords: C C(b5) C C G(b9) G7 G7

Chords: G C F#° C/G C D7 G

Refrein

Chords: C C G+ C C C° G7

Chords: D7 G C C7

Chords: F C

49 B^b B^b B^bm F G⁷ C

55 1. F G

61 2. F G⁷ §

63 F G⁷ C⁷ F

Carnelaovendj

Pittig tempo

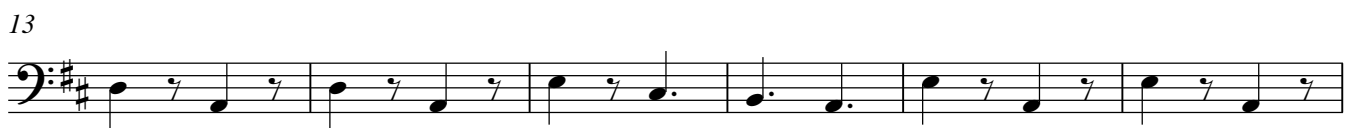

47

53

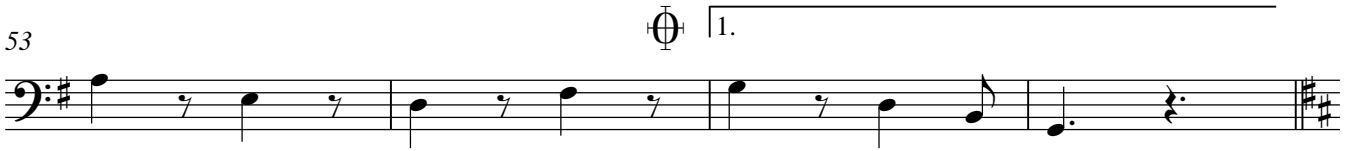

57

61

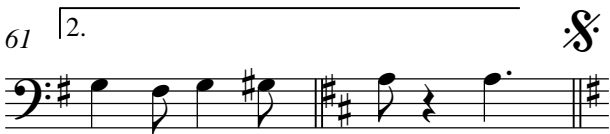

63

Carnelaovendj

Men in pek

Pittig tempo

C F F#° C D G

Verse

7 C G C C(b5) C C

13 G(b9) G7 G7 G

19 C F#° C/G C D7 G

Refrein

25 C C G+ C

30 C C° G7

35 D7 G C C7

41 F

47 C B \flat B \flat B \flat m F

53 G 7 C $\text{\textcircled{F}}$ 1. F

57 G

61 2. F G 7 $\text{\textcircled{F}}$

63 $\text{\textcircled{F}}$ F G 7 C 7 F

Carnelaovendj

Men in pek

Pittig tempo

5

5

9 Verse

17

25 Refrein

33

41

49

55 1.

61 2.

63

